

# Hi digital Jobticket, hello Germany.

- ✓ Since 1 May 2023 as Deutschlandticket Digital
- ✓ Ticket subscription on your smartphone
- ✓ Monthly cancellation
- ✓ The easy way to travel across Germany
- ✓ Much cheaper

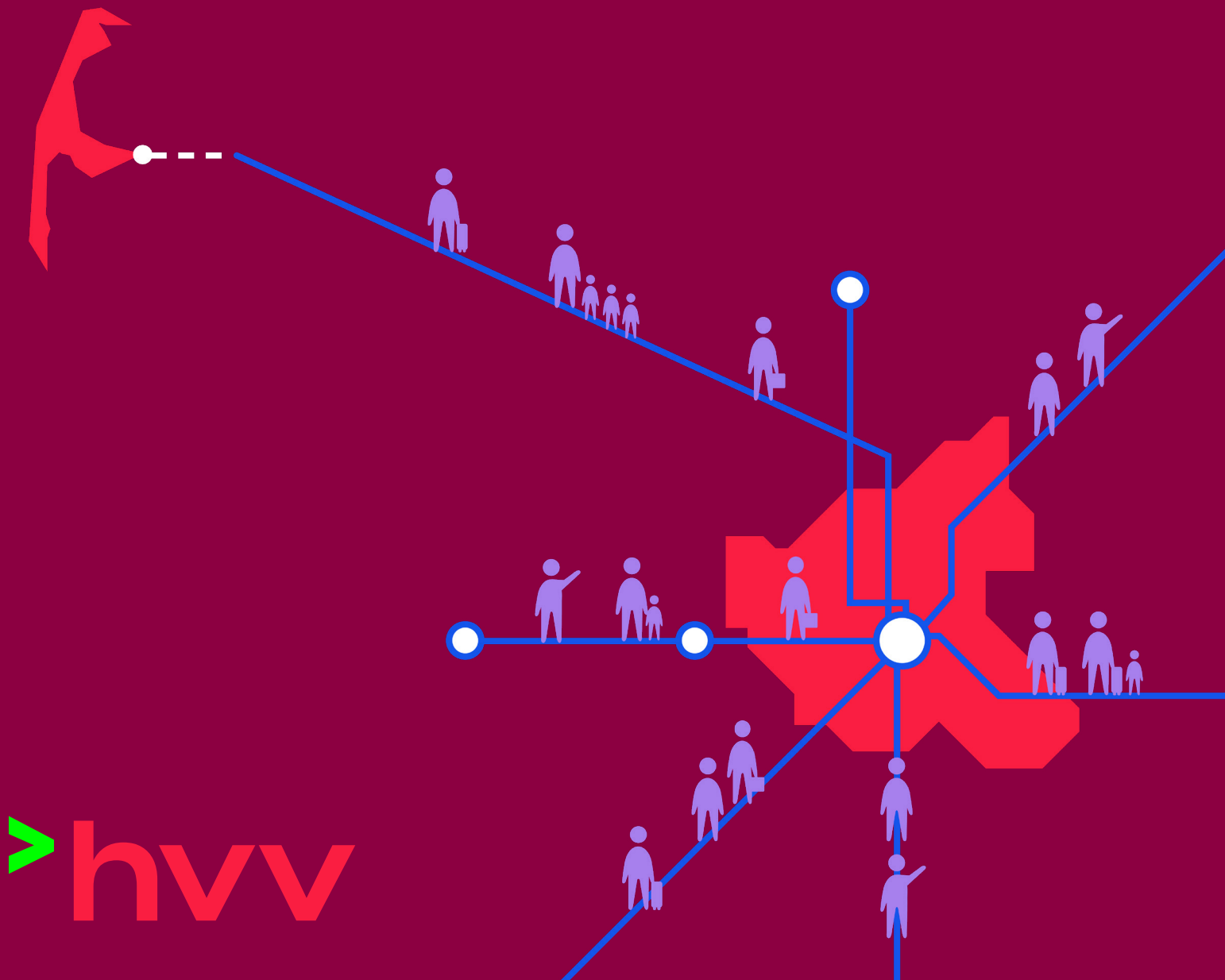

# This is how easy it is to get your Jobticket as a Deutschlandticket on your smartphone:



**1** Your employer will inform you as soon as everything is ready.

**2** You will be informed via e-mail, intranet message or a notice on the notice board with a QR code or link.

**3** You can access the login screen via the QR code or the link.



**4** When you are there, you can open a personal user account with your e-mail address and a password. Make sure that the e-mail address is accessible on the smartphone with which you want to use the ticket.

**5** After you have done that, you will immediately receive an e-mail (don't forget to check your spam folder). You can confirm your user account simply by clicking the link.

**6** Now you can fill in your request for the ticket in your account. You set the start date yourself. Finally, click on "Request subscription".

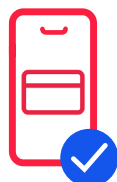

**7** Your request will then be checked by your company. That may take up to 5 working days. The ticket is inactive until the start date and will automatically be activated from the first day of validity. Your ticket will be automatically renewed on a monthly basis. Let's go.

**8** You can use the ticket as a WebTicket, as a link on the home screen or in the iOS or Android wallet. The wallet is already preinstalled in iOS (Apple). Android users may still need to download Google Wallet.

**9** The ticket is issued on a monthly basis and renews automatically after the currently displayed month if you use Google or Apple Wallet and have activated "automatic update".

During a ticket inspection, simply show the QR code and your photo ID. We wish you a enjoyable trip!



Find the most important questions and answers here:  
[www.hvv.de/en/service/questions-and-answers/profiticket-jobticket](http://www.hvv.de/en/service/questions-and-answers/profiticket-jobticket)

If you are still stuck, please contact  
 SBHH.Kundensupport@deutschebahn.com or call  
 040-3918 3900.